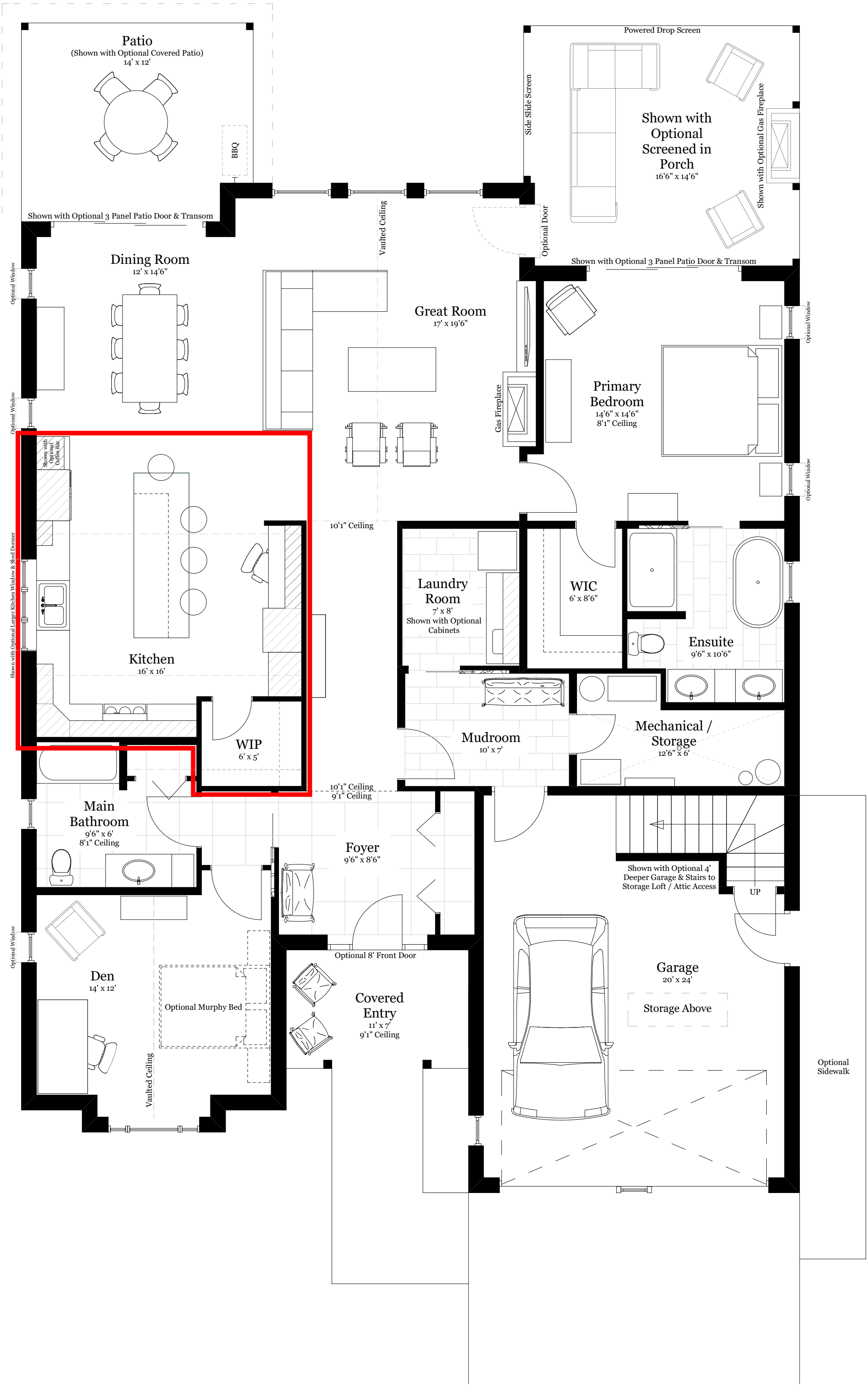
Patio
(Shown with Optional Covered Patio)
14' x 12'
BBQ
Shown with Optional 3 Panel Patio Door & Transom
Powered Drop Screen
Side Slide Screen
Shown with Optional Screened in Porch
16'6" x 14'6"
Shown with Optional Gas Fireplace
Vaulted Ceiling
Optional Door
Shown with Optional 3 Panel Patio Door & Transom
Dining Room
12' x 14'6"
Great Room
17' x 19'6"
Optional Window
Gas Fireplace
Primary Bedroom
14'6" x 14'6"
8'1" Ceiling
Optional Window
Optional Window
Shown with Optional Coffee Bar
Shown with Optional Larger Kitchen Window & Shed Dormer
10'1" Ceiling
Kitchen
16' x 16'
Laundry Room
7' x 8'
Shown with Optional Cabinets
WIC
6' x 8'6"
Ensuite
9'6" x 10'6"
WIP
6' x 5'
Mudroom
10' x 7'
Mechanical / Storage
12'6" x 6'
10'1" Ceiling
9'1" Ceiling
Main Bathroom
9'6" x 6'
8'1" Ceiling
Foyer
9'6" x 8'6"
Shown with Optional 4' Deeper Garage & Stairs to Storage Loft / Attic Access
UP
Optional Window
Optional 8' Front Door
Den
14' x 12'
Optional Murphy Bed
Covered Entry
11' x 7'
9'1" Ceiling
Garage
20' x 24'
Storage Above
Vaulted Ceiling
Optional Sidewalk